

Projecting plans

NaviPlan Standard allows you to project a plan forward to the next year, to a milestone year such as retirement, or to a specific year quickly and easily.

To project a plan forward

1. Select the plan that is to be projected.
2. Go to the **Data** menu, and then select **Project Plan to next year**.

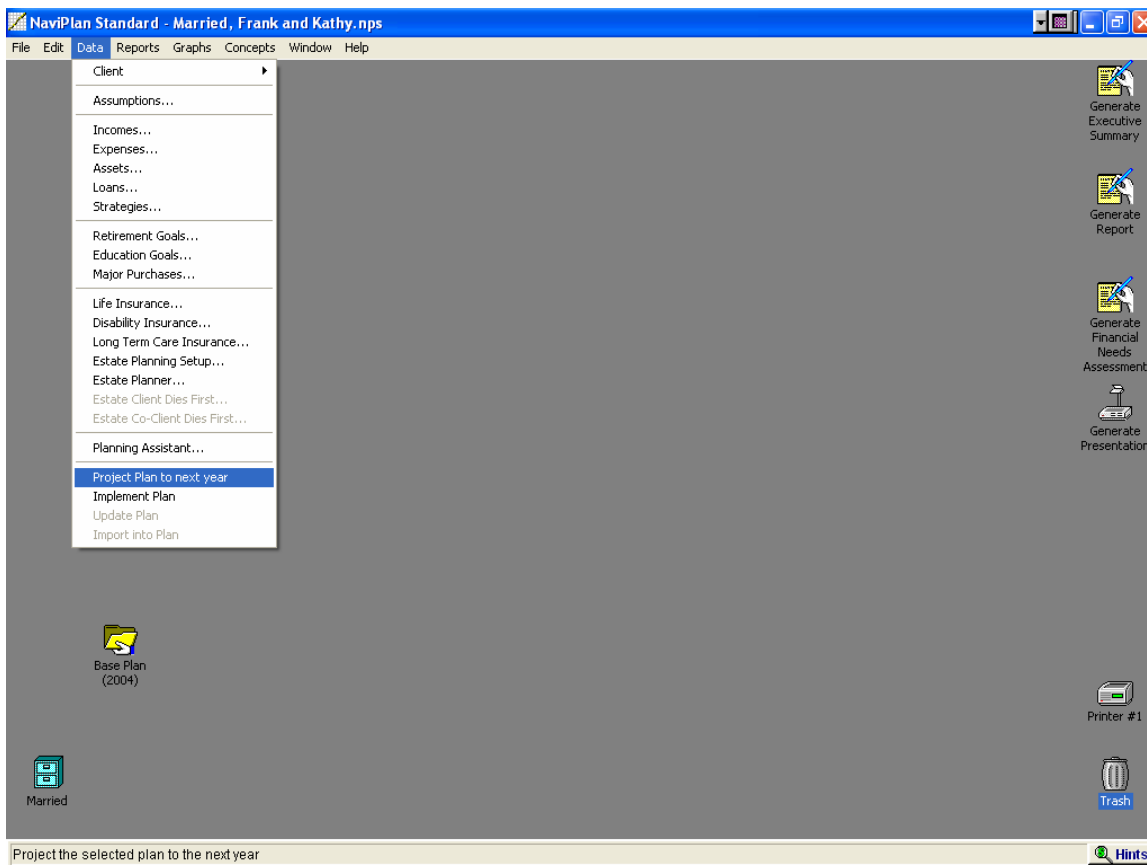

The current plan is duplicated and its values are updated for 2006.

The projected plan automatically carries out all the defined transactions such as the purchase and sale of assets and liabilities, etc.