

Projecting plans

NaviPlan allows you to project a plan forward to the next year, to a specific year of an event such as retirement.

To project a plan forward

1. Select the plan you want to project forward.
2. Go to the **Data** menu, and then select **Project to – Next year 2006**.

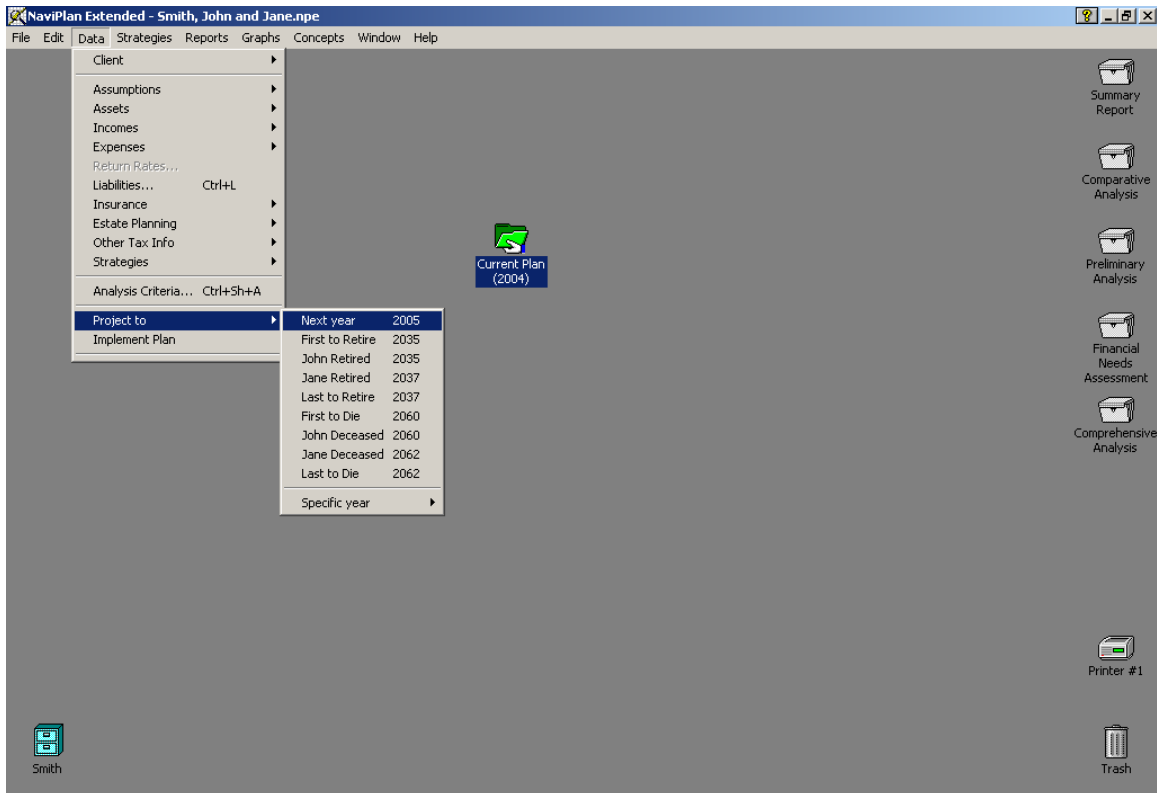

The current plan is duplicated and its values are updated for 2006.

The projected plan will automatically carry out all of the transactions you had defined, such as the purchase and sale of assets and liabilities.