

## Projecting plans

NaviPlan allows you to project a plan forward to the next year, to a year of an event such as retirement, or to a specific year. This feature can be used to create projections quickly and easily.

### To project a plan forward

1. Select the plan that is to be projected.
2. Go to the **Data** menu, and then select **Project to – Next year 2006**.

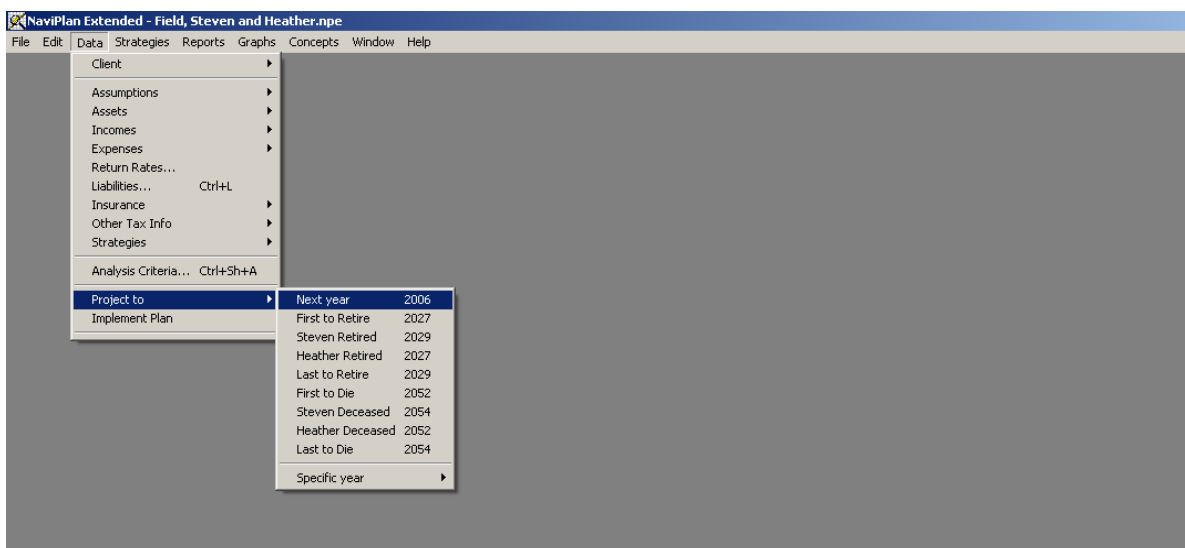

The current plan is duplicated and its values are updated for 2006.

The projected plan will automatically carry out all of the defined transactions from the original plan, such as the purchase and sale of assets and liabilities, etc.